

Psychoanalytic Training Opportunities at the Internship Level

David L. Downing, Psy.D.

Theresa M. Greenlee, M.A.

Shira Louria, MSW

% of Responding Sites

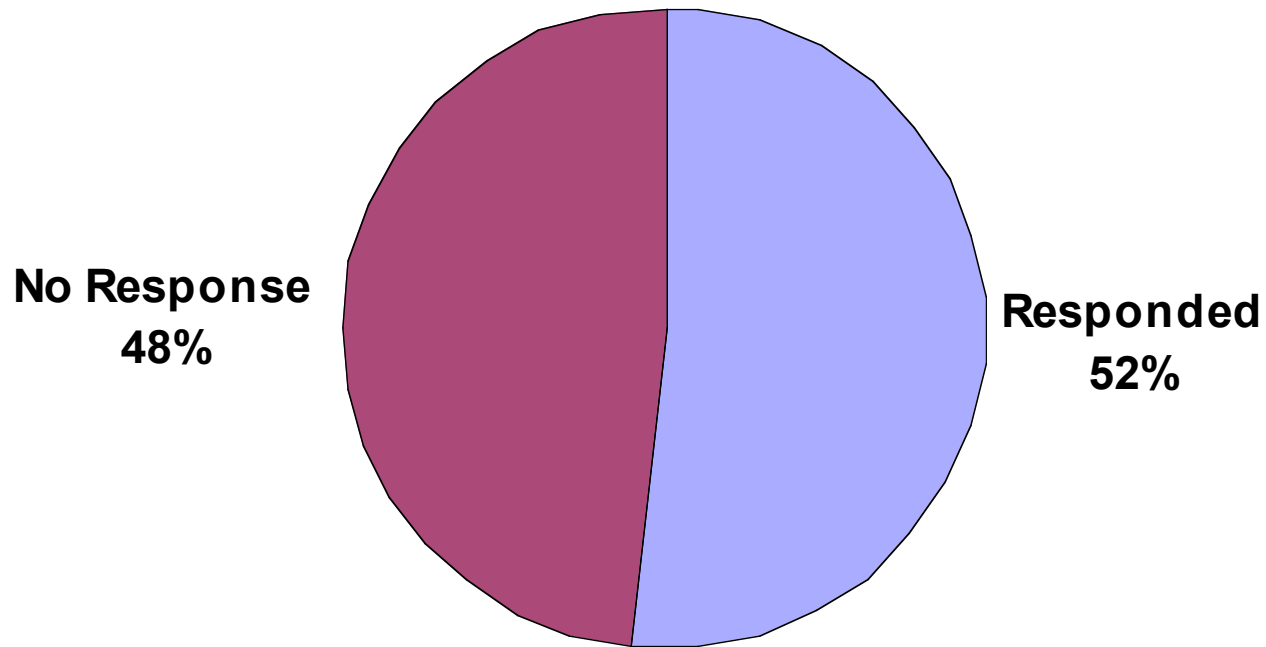

% of Sites Ranked "High," "Medium," and "Low"

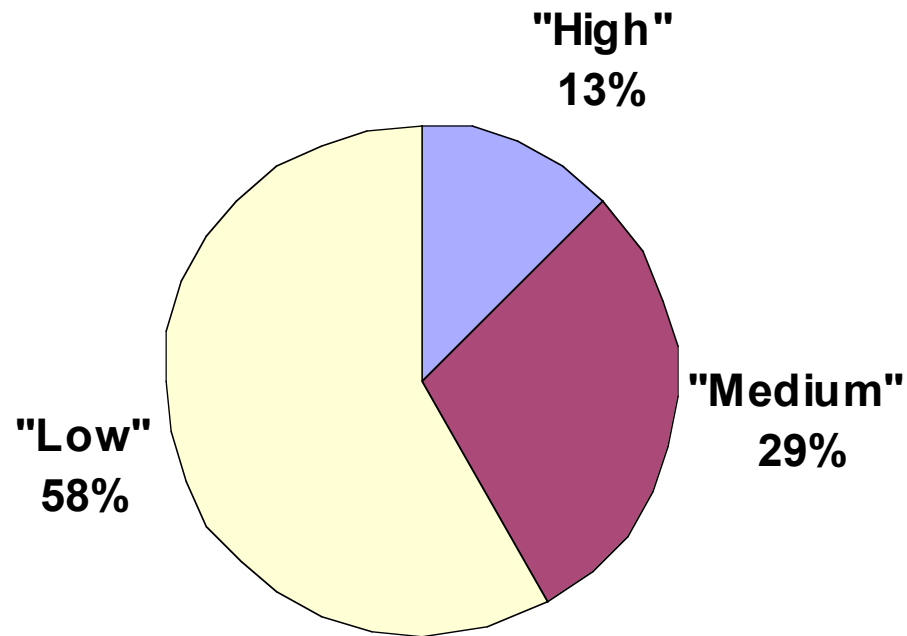

Theoretical Orientation

- Please indicate whether any of the above supervisors identify their theoretical orientation as:
 - ___ Classical Psychoanalysis
 - ___ Jungian
 - ___ Object-Relations
 - ___ Self-Psychology
 - ___ Relational / Interpersonal
 - ___ Feminist Psychoanalysis

Theoretical Orientations

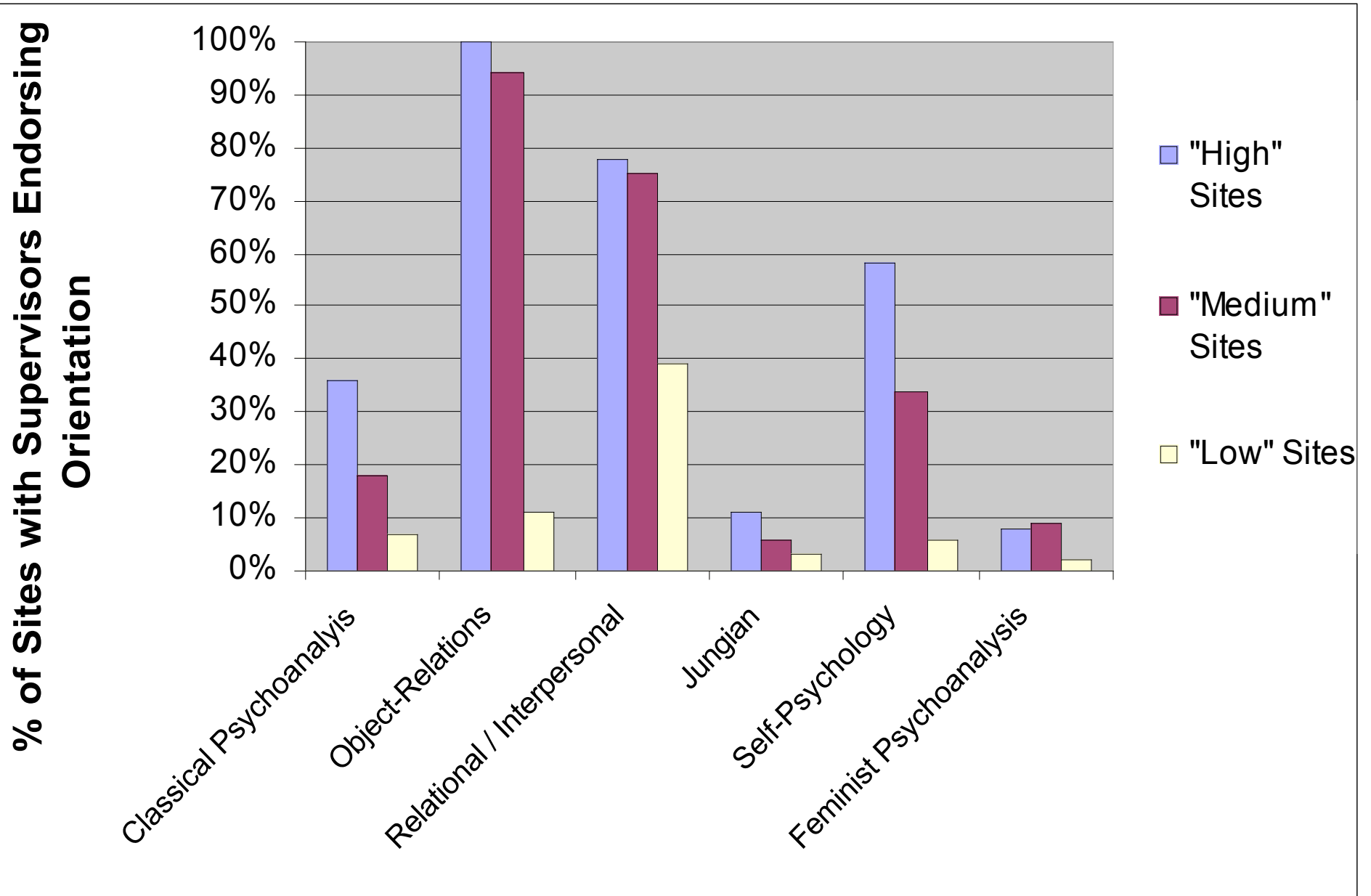

PSA Experience

How important are the following factors in rating prospective interns?

(3 = High, 2 = Medium, 1 = Low):

Psychoanalytical Coursework	1__	2__	3__
Psychoanalytical Supervision	1__	2__	3__
Projective Testing Experience	1__	2__	3__

Sites' Ratings of the Importance of PSA Factors in Student Selection

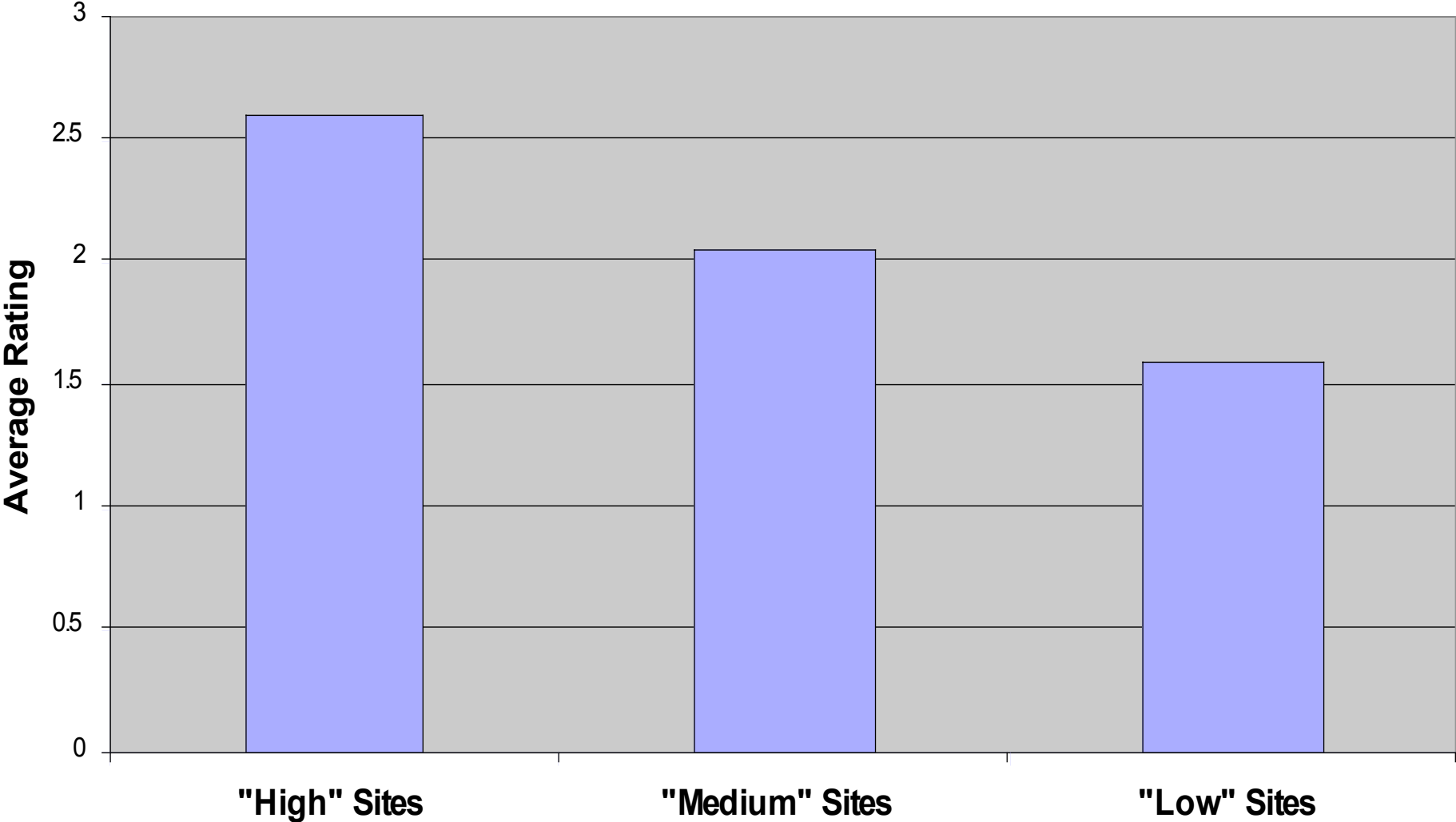

Session Limits

- Please indicate whether the site has a session limit Yes No
- Please indicate whether interns can treat some cases for the duration of the internship Yes No

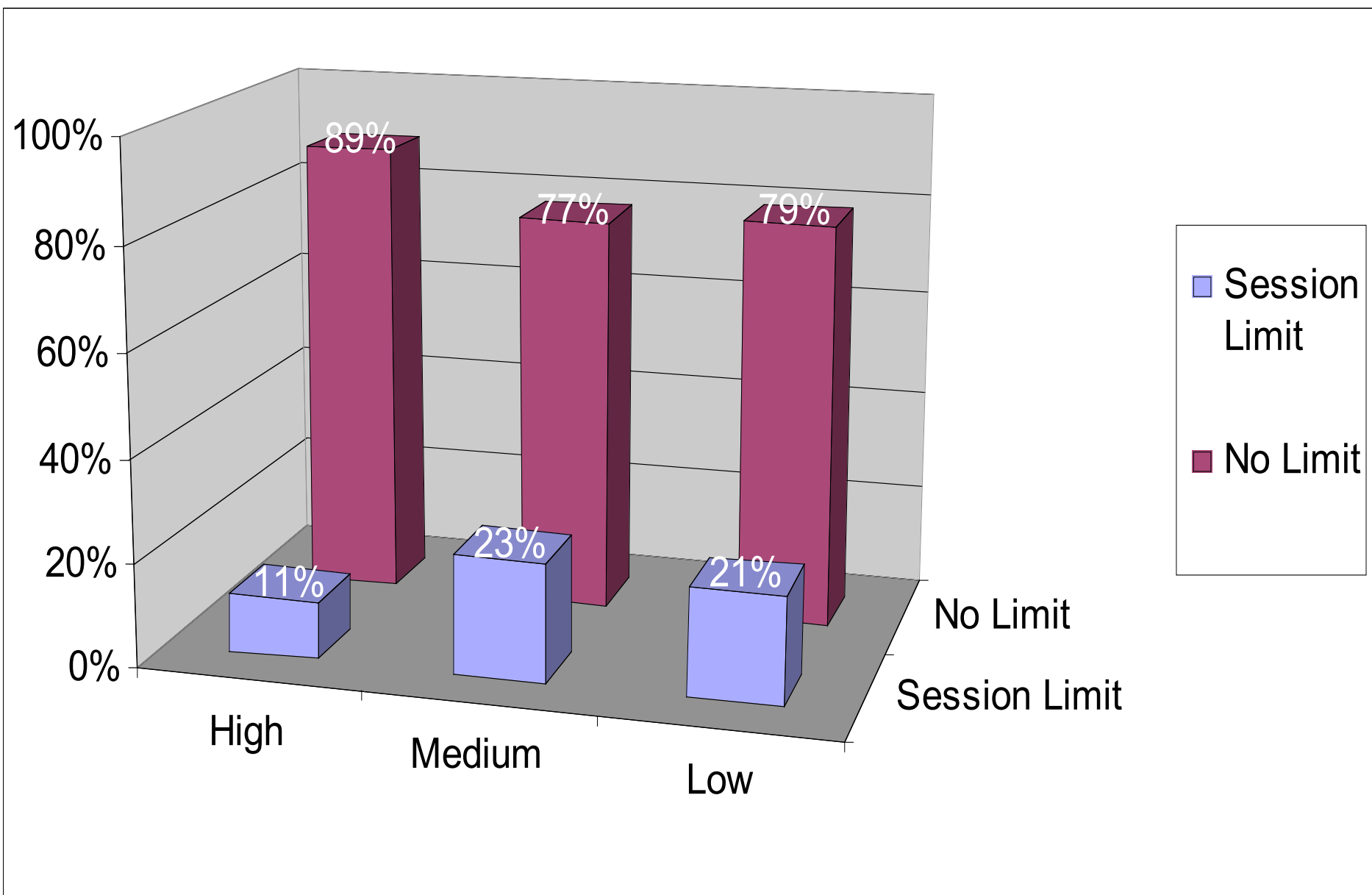

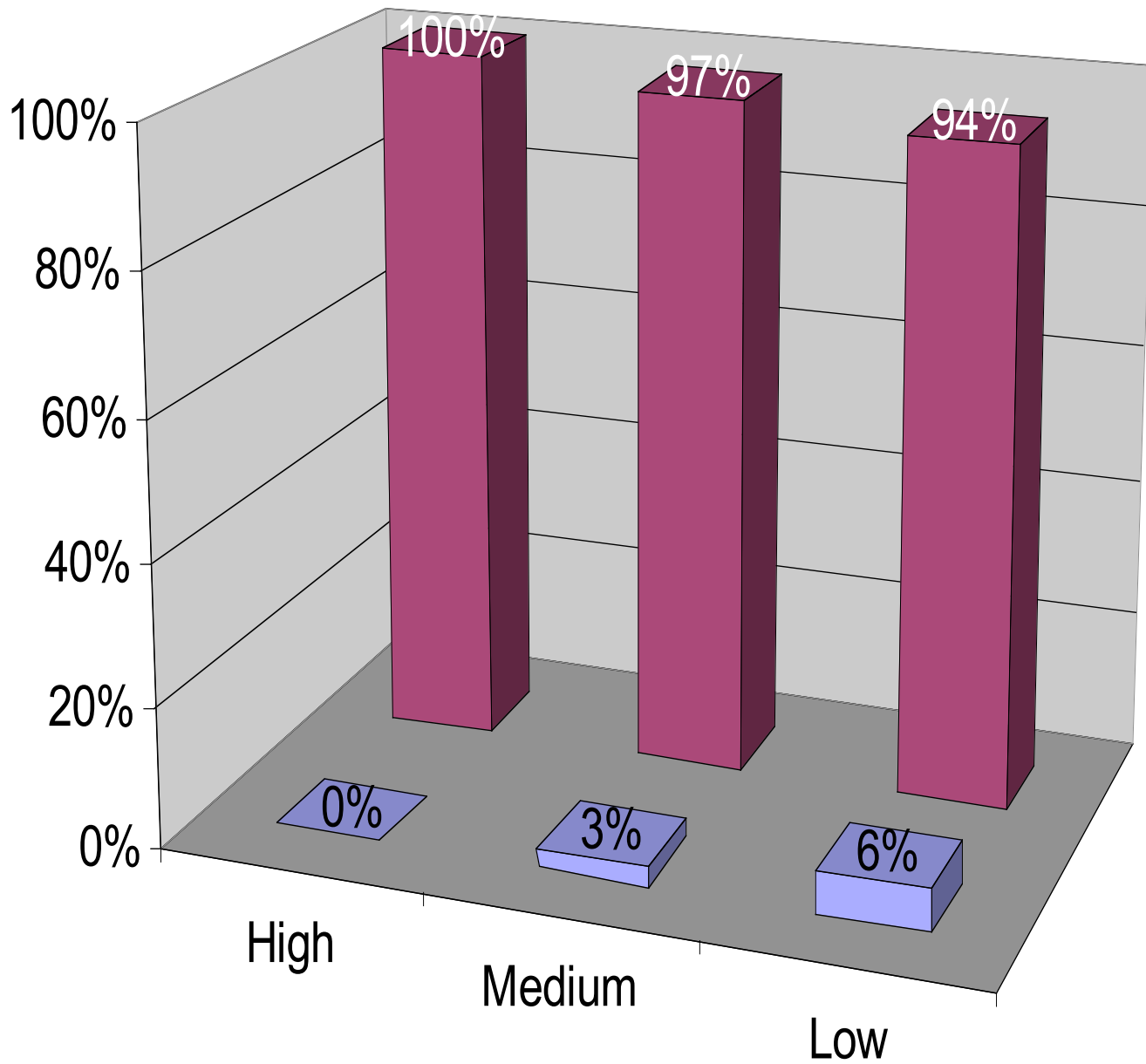

- Do Not Allow
- Allow Tx for Duration

PSA Resources

Please indicate supplemental psychoanalytical resources available to interns

___ Seminars

___ Workshops

___ Reading Groups

___ Professional Organizations

___ Local APA Division 39 Chapter

___ American Psychoanalytic Association, Institute,
or Society

Supplemental Resources Available

Percentage of Sites Offering
Resource

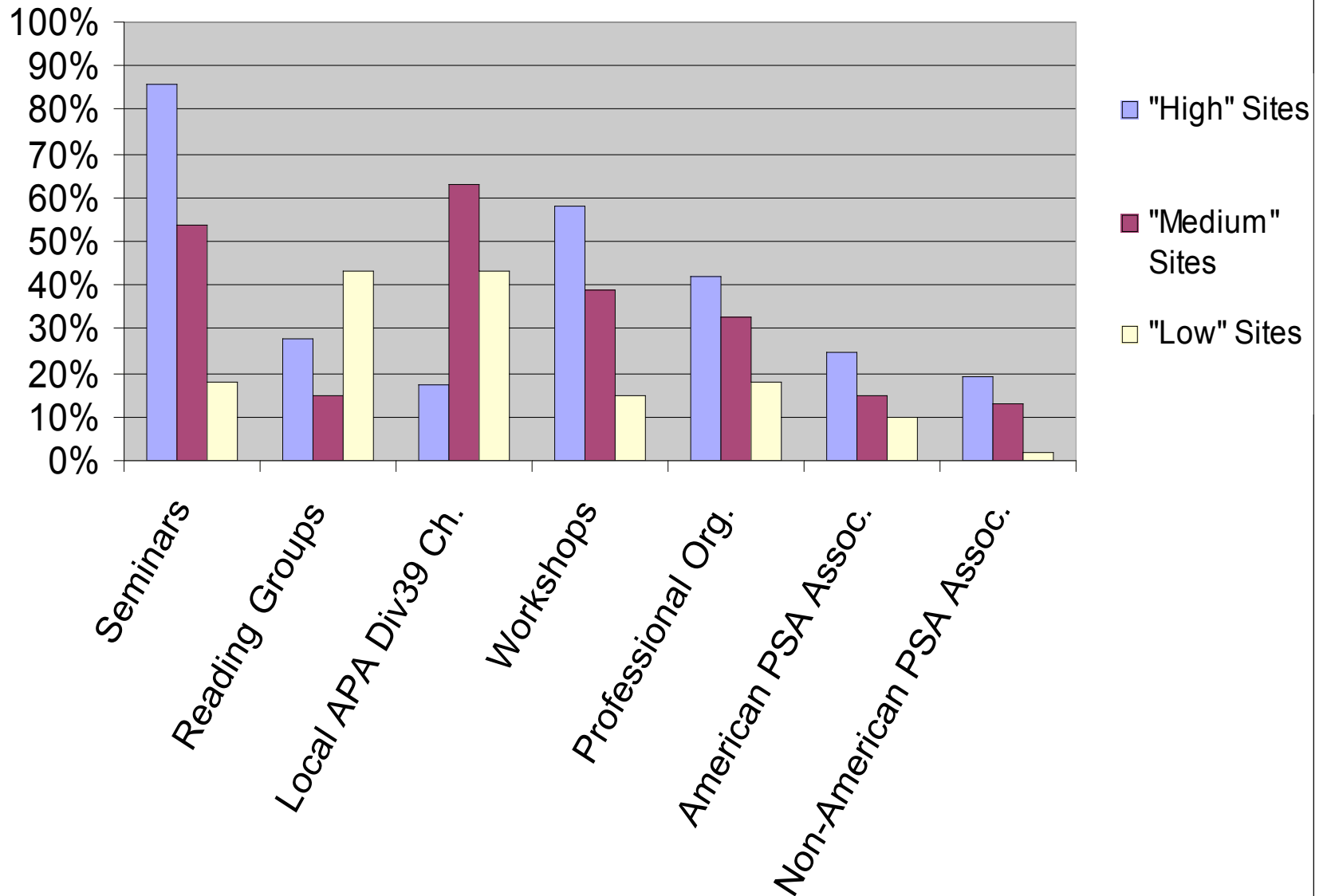

Number of Supervision Hours

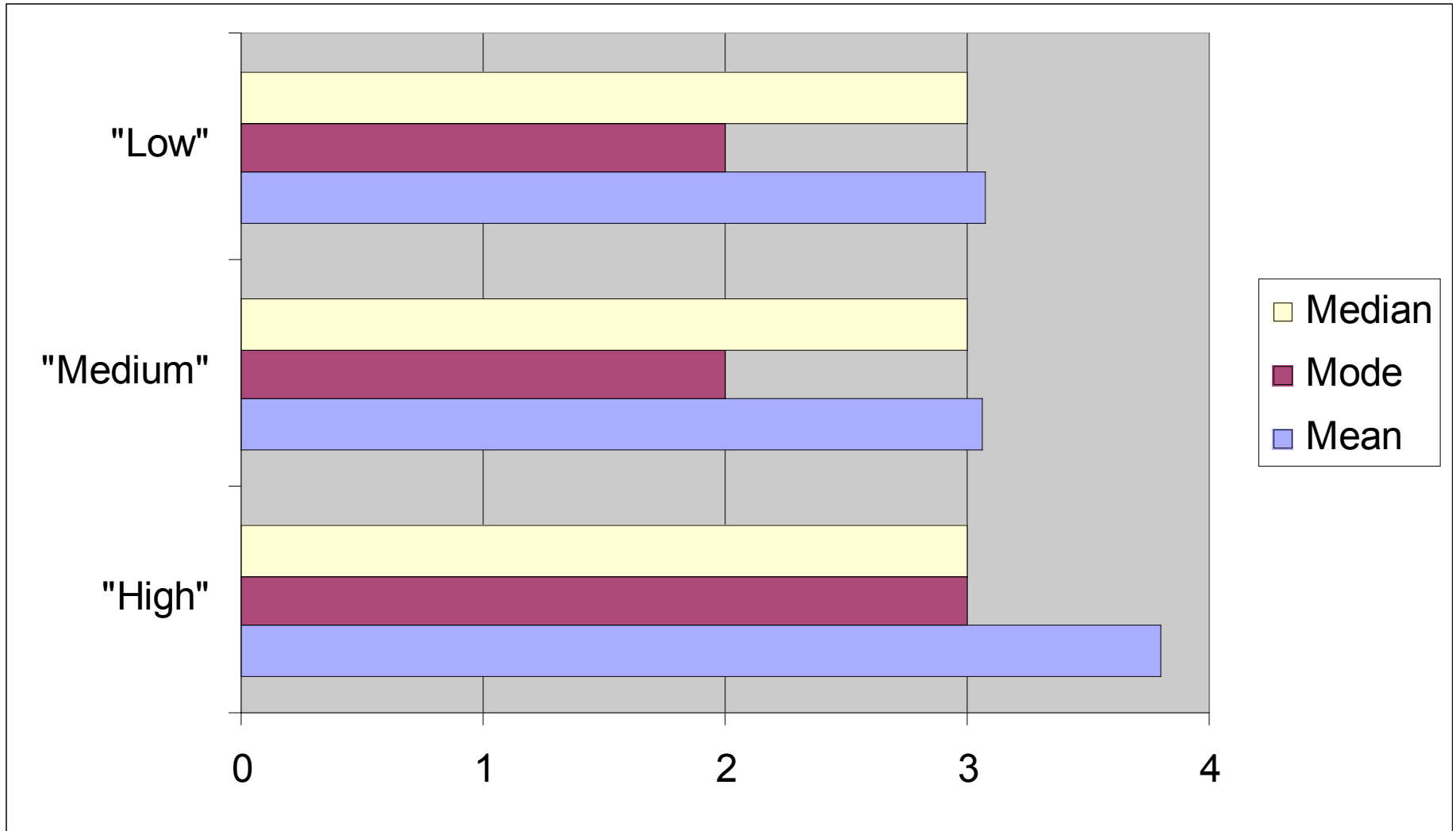

Stipends Offered to Students

